

Contrabaixo

# Espírito Sagrado da Natureza

Francis Galdino

♩ = 130



6



10



13



17 **A**



21



25



29



33 **B**



37

43 **C**

46



49

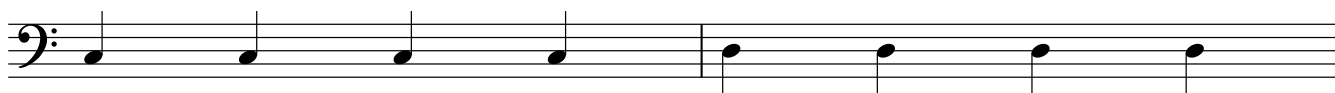

54

59 **D**

61



67



73



78



82



85 **F**



90



95 **G**

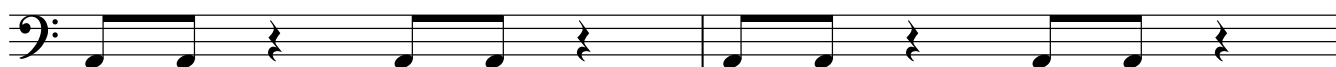

97



102



106

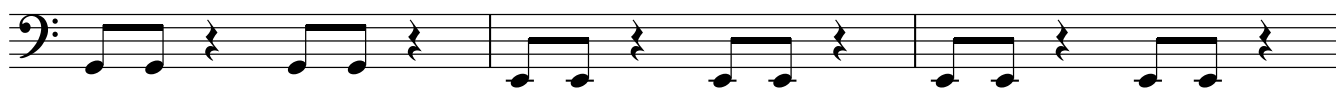

109

H

Staff 109: Bass clef, 4/4 time signature. The first two measures contain eighth notes with rests: G2, A2, B2, C3, D3, E3, F3, G3. The next two measures contain quarter notes: G2, A2, B2, C3, D3, E3, F3, G3.

114

Staff 114: Bass clef, 4/4 time signature. The first two measures contain quarter notes: G2, A2, B2, C3, D3, E3, F3, G3. The next two measures contain quarter notes: G2, A2, B2, C3, D3, E3, F3, G3.

117

Staff 117: Bass clef, 4/4 time signature. The first two measures contain quarter notes: G2, A2, B2, C3, D3, E3, F3, G3. The next two measures contain quarter notes with rests: G2, A2, B2, C3, D3, E3, F3, G3.

121 I

Staff 121: Bass clef, 4/4 time signature. The first two measures contain eighth notes with accents: G2, A2, B2, C3, D3, E3, F3, G3. The next two measures contain eighth notes with accents: G2, A2, B2, C3, D3, E3, F3, G3.

125

Staff 125: Bass clef, 4/4 time signature. The first two measures contain eighth notes with accents: G2, A2, B2, C3, D3, E3, F3, G3. The next two measures contain eighth notes with accents: G2, A2, B2, C3, D3, E3, F3, G3.

129

Staff 129: Bass clef, 4/4 time signature. The first two measures contain eighth notes with accents: G2, A2, B2, C3, D3, E3, F3, G3. The next two measures contain eighth notes with accents: G2, A2, B2, C3, D3, E3, F3, G3.

133

Staff 133: Bass clef, 4/4 time signature. The first two measures contain eighth notes with accents: G2, A2, B2, C3, D3, E3, F3, G3. The next two measures contain eighth notes with accents: G2, A2, B2, C3, D3, E3, F3, G3.

137 J

Staff 137: Bass clef, 4/4 time signature. The first two measures contain eighth notes with accents: G2, A2, B2, C3, D3, E3, F3, G3. The next two measures contain eighth notes with accents: G2, A2, B2, C3, D3, E3, F3, G3.

141

Staff 141: Bass clef, 4/4 time signature. The first two measures contain eighth notes with accents: G2, A2, B2, C3, D3, E3, F3, G3. The next two measures contain eighth notes with accents: G2, A2, B2, C3, D3, E3, F3, G3.

145

K

Staff 145: Bass clef, 4/4 time signature. The first two measures contain eighth notes with accents: G2, A2, B2, C3, D3, E3, F3, G3. The next two measures contain eighth notes with accents: G2, A2, B2, C3, D3, E3, F3, G3.

149



153



157



160



163 **L**



166



169



173 **M**



177



181



185

189 **N**

193



197

**O**

201



205



209



212

215 **P**



253

257 **S**

261



265



270



274



277

281 **T**

285

